

PERMIT

OF NAPOLEON, OHIO — DEPT. OF BUILDING & ZONING

Riverview Avenue, Napoleon, Ohio 43545 (419) 592-4010

3

Date June 8, 1983

Valuation \$ 625.00

Name Wash N Pitt Address _____

Address 485 Perry

Name Men Construction

Telephone No. 599-2758

Address Rt. 3, Napoleon

Contractor _____

Plumbing Contractor _____

Mechanical Contractor _____

This permit is issued for work described in the plans, specifications, and/or application submitted, as approved by the Building Commissioner of the City of Napoleon, Ohio. Work shall conform to all pertinent construction and land use Codes and Ordinances.

Work Information:

Residential _____ Commercial X Industrial _____
No. dwelling units

New Construction _____ Addition _____ Remodel _____

Brief Description of Work Retaining wall

ISSUED BY Richard J. Gayman Building Official DEPT. OF BUILDING & ZONING

It is the owners or contractors responsibility to call the Building Department for the following (x) inspections:

- Footing excavation prior to placing concrete.
- Footing drains and foundation prior to backfill.
- Prepared sub-grade prior to placing concrete floor slab.
- Sanitary sewer
- Rough-in electrical, plumbing and service framing prior to installing wall board.
- Final electrical, plumbing and heating.
- Final building inspection, prior to occupancy

PERMIT & FEES

Building Permit	\$ <u>35.00</u>
Electrical Permit	\$ _____
Plumbing Permit	\$ _____
Mechanical Permit	\$ _____
Demolition Permit	\$ _____
Zoning Permit	\$ _____
Sign Permit	\$ _____
Water Tap	\$ _____
Sewer Tap	\$ _____
Temp. Elec.	\$ _____
Other	\$ _____
TOTAL FEES	\$ <u>35.00</u>
LESS FEES PAID	\$ <u>-0-</u>
BALANCE DUE	\$ <u>35.00</u>

JUN 8 1983

Permit is not valid until all fees are paid in full, and shall be void if work is not started within six months of date above.

PERMIT

CITY OF NAPOLEON, OHIO — DEPT. OF BUILDING & ZONING
255 W. Riverview Avenue, Napoleon, Ohio 43545 (419) 592-4010

Permit No. 623 Date June 8, 1983
Job Location 485 Perry Valuation \$ 625.00
Owner Napoleon Wash N Pitt Address 485 Perry
Contractor Dutchmen Construction Name Dutchmen Construction Address Rt. 3, Napoleon Telephone No. 599-2758
Electric Contractor _____
Plumbing Contractor _____
Mechanical Contractor _____

This permit is issued for work described in the plans, specifications, and/or application submitted, as approved by the Building Commissioner of the City of Napoleon, Ohio. Work shall conform to all pertinent construction and land use Codes and Ordinances.

Work Information:

Residential Commercial X Industrial
New Construction Addition Remodel
Brief Description of Work Retaining wall

ISSUED BY [Signature] Building Official DEPT. OF BUILDING & ZONING

It is the owners or contractors responsibility to call the Building Department for the following (X) inspections:

- Footing excavation prior to placing concrete.
- Footing drains and foundation prior to backfill.
- Prepared sub-grade prior to placing concrete floor slab.
- Sanitary sewer
- Rough-in electrical, plumbing and service framing prior to installing wall board.
- Final electrical, plumbing and heating.
- Final building inspection, prior to occupancy.

PAID

JUN 8 1983

Permit is not valid until all fees are paid in full, and shall be void if work is not started within six months of date above.

PERMIT & FEES

Building Permit	\$ <u>35.00</u>
Electrical Permit	\$ _____
Plumbing Permit	\$ _____
Mechanical Permit	\$ _____
Demolition Permit	\$ _____
Zoning Permit	\$ _____
Sign Permit	\$ _____
Water Tap	\$ _____
Sewer Tap	\$ _____
Temp. Elec.	\$ _____
Other	\$ _____
TOTAL FEES	\$ <u>35.00</u>
LESS FEES PAID	\$ <u>-0-</u>
BALANCE DUE	\$ <u>35.00</u>

INSPECTION RECORD

UNDERGROUND		ROUGH-IN &			FINAL	
Type	Date	By	Type	Date	By	Date
PLUMBING	Sewer Connection		Drainage, W. & Vent			Drainage, W. & Vent
	Building Sewer		Water Piping			Water Heater
	Water Piping		Condensate Lines			Backflow Prevention
			Indirect Waste			
ELECTRICAL	Floor Ducts Raceways		Rough Wiring			FINAL APPROVAL Electric Mtr. Clearance
	Conduits & or Cable		Conduits/ Cable			Signs
	Grounding & or Bonding		Service Panel			
			Subpanels			
MECHANICAL	Refrigerant Piping		Refrigerant Piping			FINAL APPROVAL Duct Insulation
	Ducts/ Plenums		Ducts/ Plenums			Chimney(s)
			Ventilation Supply			Furnace(s)
			Exhst.			FINAL APPROVAL
BUILDING	Location, Set-backs, Esmt(s)		Wall Construction			Fireplace Chimney
	Excavation		Crawl Space			Attic <input type="checkbox"/> Vent <input type="checkbox"/> Access
	Footings & Reinforcing		Floor System(s)			Special Insp Reports Rec'd
	Sub-soil Drain		Roof System			Smoke Detector
	Foundation Walls		Fire Wall(s)			Demolition (sewer cap)
	Floor Slab		Roof Cover Roof Drain			Building or Structure
FINAL APPROVAL BLDG. DEPT			Certificate of Occupancy Issued			#

[Handwritten Signature]

CITY OF NAPOLEON
BUILDING INSPECTION DEPARTMENT
APPLICATION FOR BUILDING PERMIT
(Please print or type)

The undersigned hereby makes application for construction, installation, or alteration work as herein specified, agreeing to do all such work in strict accordance with the City of Napoleon's adopted Building Codes.

Location of project Nap Wash N'Fill Cost of project 625.00

Owner's Name Mike Snyder Address 485 PERRY

Contractor Dutchmen Construction Co Telephone No. 599-2758

Address Rt 3 Nap

Lot Information: (Not required for siding job)

Lot No. _____ Subdivision _____

Zoning District _____ Lot Size _____ ft. X _____ ft. Area _____ sq. ft.

Setbacks: Front _____ Right Side _____ Left Side _____ Rear _____

Work Information:

Residential _____ Commercial X Industrial _____

New Construction _____ Addition _____ Remodel _____

Accessory Building _____ Siding _____

(Specific Type)

Brief Description of Work:----- Retaining Wall (see back)

Size: Length 35' Width 8" No. of Stories _____

Area: 1st Floor _____ sq. ft. Basement _____ sq. ft.

2nd Floor _____ sq. ft. Accessory Bldg. _____ sq. ft.

3rd Floor _____ sq. ft. Other _____ sq. ft.

Additional Information: _____

APPLICATION FOR PERMIT SHALL BE ACCOMPANIED BY TWO COMPLETE SETS OF PLANS INCLUDING: ELEVATIONS, FLOOR PLANS, CROSS SECTIONS AND PLOT PLAN. IF ADDITION OR REMODELING, SHOW ALL EXISTING STRUCTURES AND THEIR SIZE AND LOCATION. ALL PLANS SHALL BE DRAWN TO SCALE.

Date June 7, 1983 Applicant's Signature Charles W. Schroeder

PERMIT NO.

633

PERMIT FEE \$ 35.00

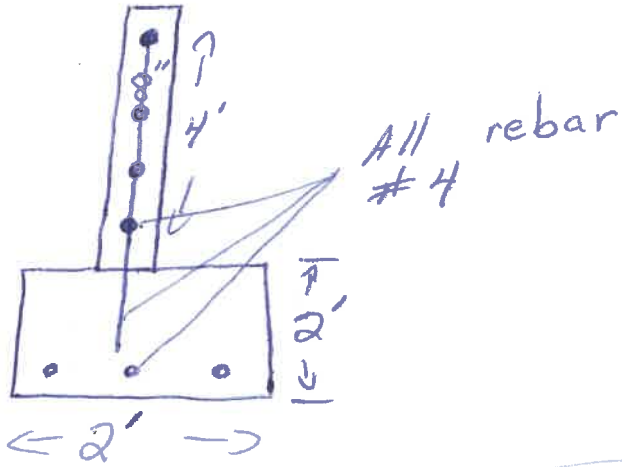

RIVER

Ext. building

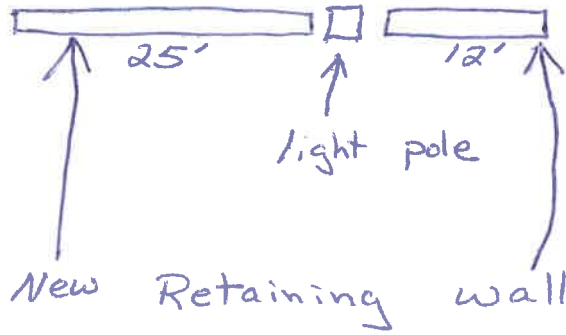

Ext building

